

# Port Authority® Ladies Silk Touch™ Polo. L500



An enduring favorite, our comfortable classic polo is anything but ordinary. With superior wrinkle and shrink resistance, a silky soft hand and an incredible range of styles, sizes and colors, it's a first-rate choice for uniforming just about any group.

- 5-ounce, 65/35 poly/cotton pique
- Flat knit collar and cuffs
- Metal buttons with dyed-to-match plastic rims
- Double-needle armhole seams and hem
- Side vents

**CARE INSTRUCTIONS**

Machine wash cold with like colors. Do not bleach. Tumble dry low. Warm iron if necessary.



front



back

**HOW TO MEASURE**

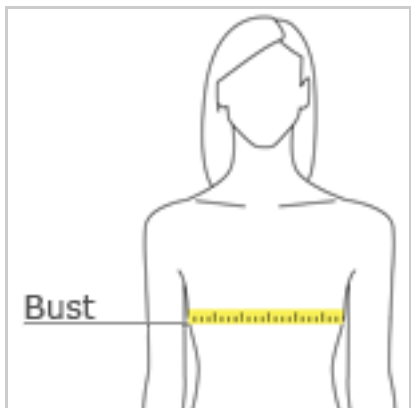

**BUST**

With arms down at sides, measure around the upper body, under arms and around the fullest part of the bust.

**SIZE CHART**

	XS	S	M	L	XL	XXL	3XL	4XL	5XL	6XL
Size	2	4/6	8/10	12/14	16/18	20/22	24/26	28/30	32/34	36/38
Bust	32-34	35-36	37-38	39-41	42-44	45-47	48-51	52-55	56-59	60-63

**COLOR INFORMATION**

 Banana PMS 1345 C	 Bark PMS 405 C	 Black PMS 426 C	 Bright Lavender PMS 5295 C	 Burgundy PMS 505 C	 Clover Green PMS 417 C	 Coffee Bean PMS 497 C	 Cool Grey PMS 7539 C	 Court Green PMS 7724 C	 Dark Green PMS 5467 C	 Deep Berry PMS 7650 C
 Eggplant PMS 7448 C	 Gold PMS 7570 C	 Hibiscus PMS 7416 C	 Kelly Green PMS 341 C	 Light Blue PMS 644 C	 Light Pink PMS 488 C	 Light Stone PMS 7506 C	 Lime PMS 367 C	 Maroon PMS 504 C	 Maui Blue PMS 7709 C	 Mediterranean Blue PMS 7673 C
 Mint Green PMS 7485 C	 Navy PMS 533 C	 Orange PMS 158 C	 Purple PMS 7679 C	 Red PMS 207 C						

Call: 866-369-5935

<https://CorporateCasuals.com/Embroidered-Apparel/L500X>



Royal  
PMS 654 C

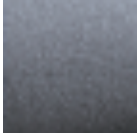

Steel Grey  
PMS 7540 C

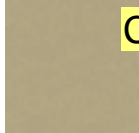

Stone  
PMS 452 C

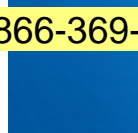

Strong Blue  
PMS 7462 C

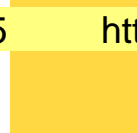

Sunflower Yellow  
PMS 109 C

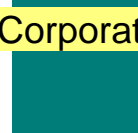

Teal Green  
PMS 7715 C

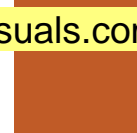

Texas Orange  
PMS 7580 C

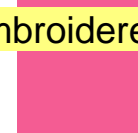

Tropical Pink  
PMS 7424 C

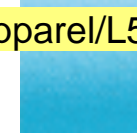

Turquoise  
PMS 7705 C



Ultramarine Blue  
PMS 7682 C



White  
PMS WHITE